www.nielsonconstruction.net
Office: 605-767-3500

Nielson Construction

THE LOCAL BEST .com

LET US BUILD YOUR NEXT DREAM HOME!

For more information call or text (605)937-9595!

422 THELMA AVENUE

Legendary Estates - Harrisburg, SD

SPECS:

- Slab on Grade
- 1346 Sq. Ft.
- 2 Bedrooms
- 2 Bathrooms
- 2 Stall Garage

FEATURES:

- Vaulted Ceiling
- Pantry

AMENITIES:

- Electric Fireplace
- Tiled Master Shower
- Brushed Nickel Kitchen Faucet
- Inset Kitchen Sink

SLAB

ESTIMATED MOVE-IN DATE: JUNE 2022

$348,800

05.13.2022

Call or text us to schedule an appointment!

Images included in flyer are for marketing purposes only and may not represent completed home. Pricing subject to change.

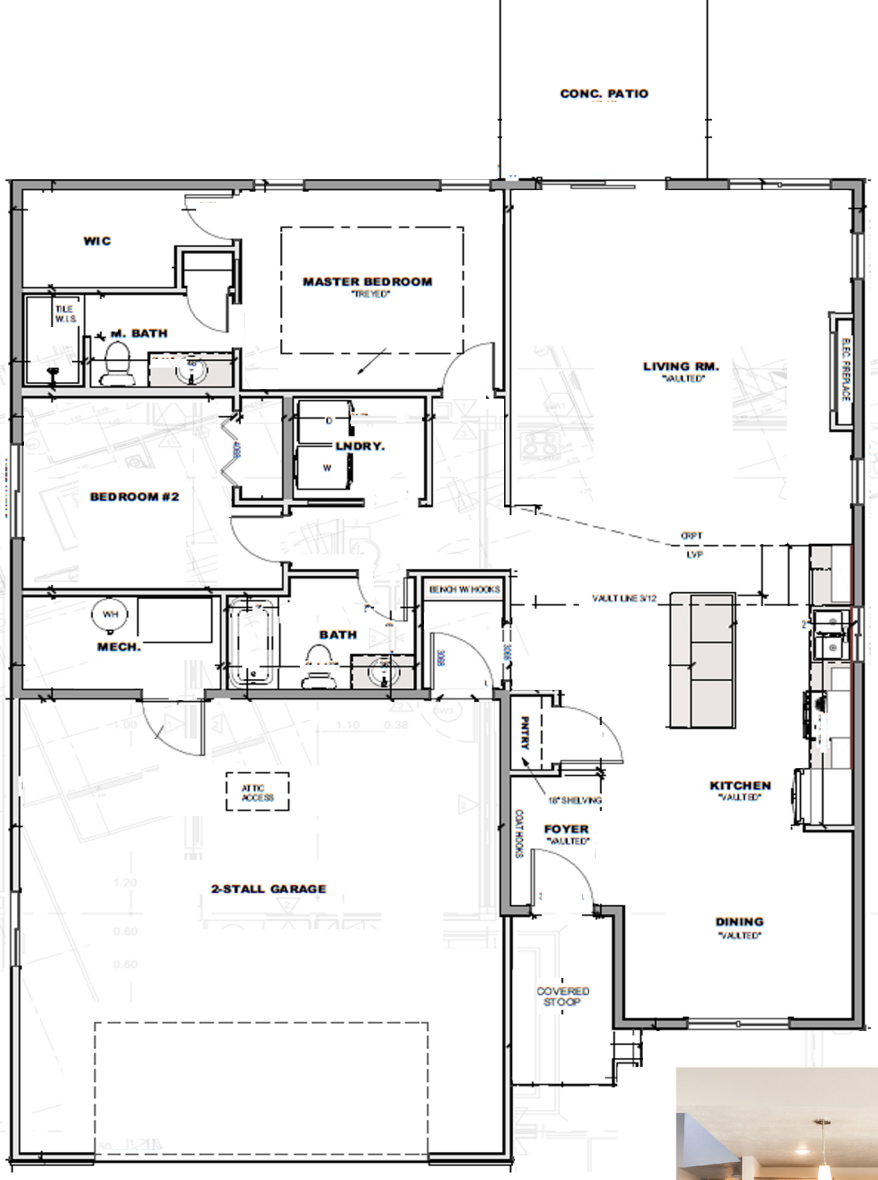

stone oyster

Nielson Construction
Residential/Commercial Building

THE LOCAL BEST

Selection package included is for marketing use only. Features and finishes may not be identical to completed home.