www.nielsonconstruction.net
Office: 605-767-3500

# Nielson Construction

THE LOCAL BEST .com

## LET US BUILD YOUR NEXT DREAM HOME!

**For more information call or text (605)937-9595!**

# 6740 WEST VIOLA COURT

Meadow Ridge - Sioux Falls, SD

SPARTAN

### SPECS:
- Split Foyer
- 1053 Sq. Ft.
- 2 Bedrooms
- 2 Bathrooms
- 3 Stall Garage

### FEATURES:
- Steelback Insulated Garage Doors
- Main Floor Laundry
- Vaulted Ceilings
- Pantry Cabinet

### AMENITIES:
- Garden, Pie-Shaped Lot
- LP Colored Siding
- Oversized Deck w/ Stairs
- Tiled Master Shower

## MOVE-IN READY!

## $342,800

05.13.2022

**Call or text us to schedule an appointment!**

Images included in flyer are for marketing purposes only and may not represent completed home. Pricing subject to change.

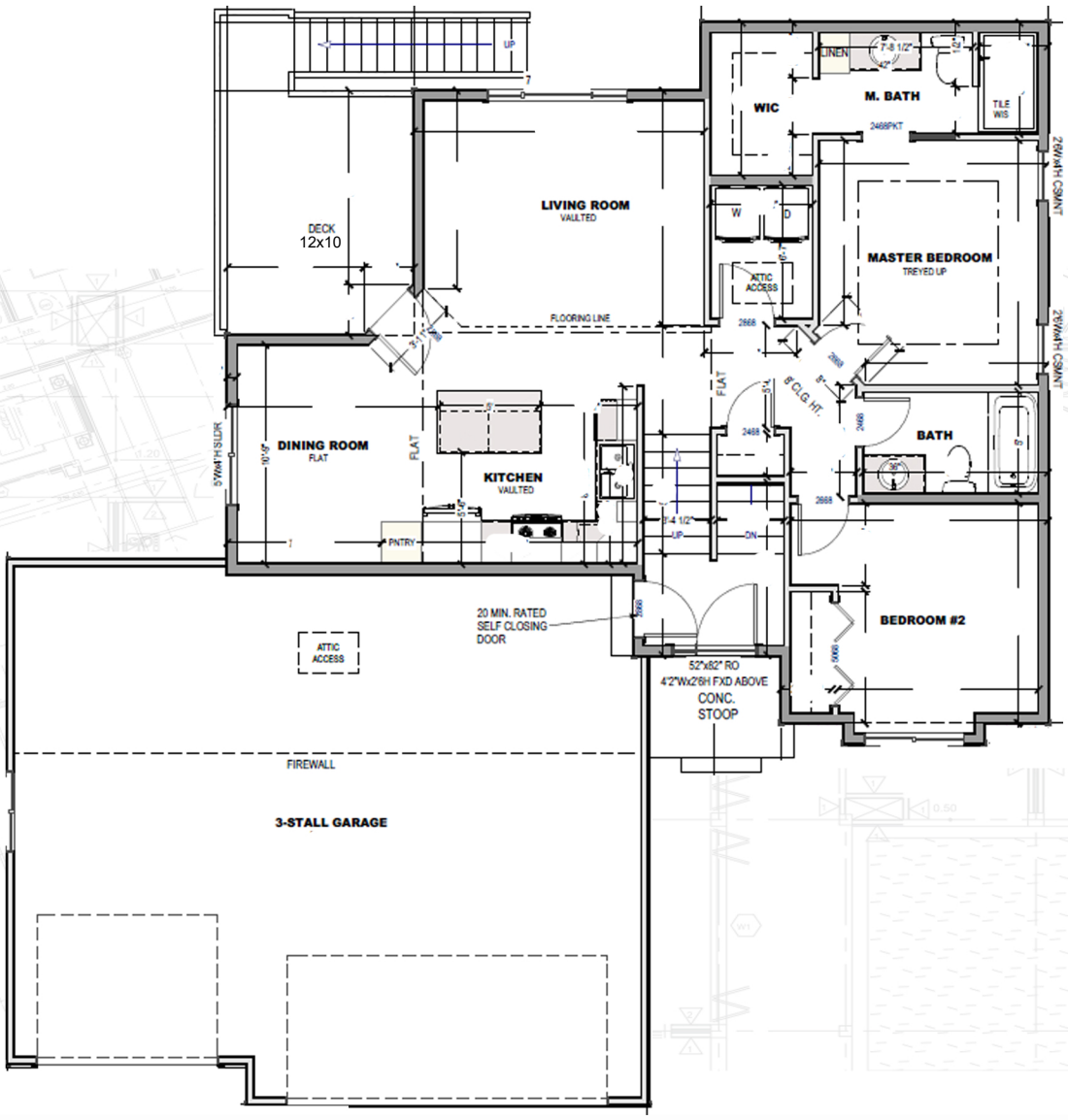

## Call/Text 605-937-9595 to schedule an appointment.

Selection package included is for marketing use only. Features and finishes may not be identical to completed home.