www.nielsonconstruction.net
Office: 605-767-3500

Nielson Construction

THE LOCAL BEST .com

LET US BUILD YOUR NEXT DREAM HOME!

For more information call or text (605)937-9595!

9029 WEST 24TH STREET

Pine Knoll - Sioux Falls, SD

RALEIGH

SPECS:
- Ranch
- 1170 Sq Ft
- 3 Bedrooms
- 2 Bathrooms
- 3 Stall Garage
- Lift Station

FEATURES:
- Main Floor Laundry
- Vaulted Ceilings
- Steelback Insulated Garage Doors

AMENITIES:
- Garden Level
- Modern Exterior
- Black Garage Doors
- Tiled Master Shower

ESTIMATED MOVE-IN DATE: DECEMBER 2022

ESTIMATED PRICE RANGE:
$392,800-$402,800

08.05.2022

CALL OR TEXT: 605-937-9595

Images included in flyer are for marketing purposes only and may not represent completed home. Pricing and/or plan is subject to change.

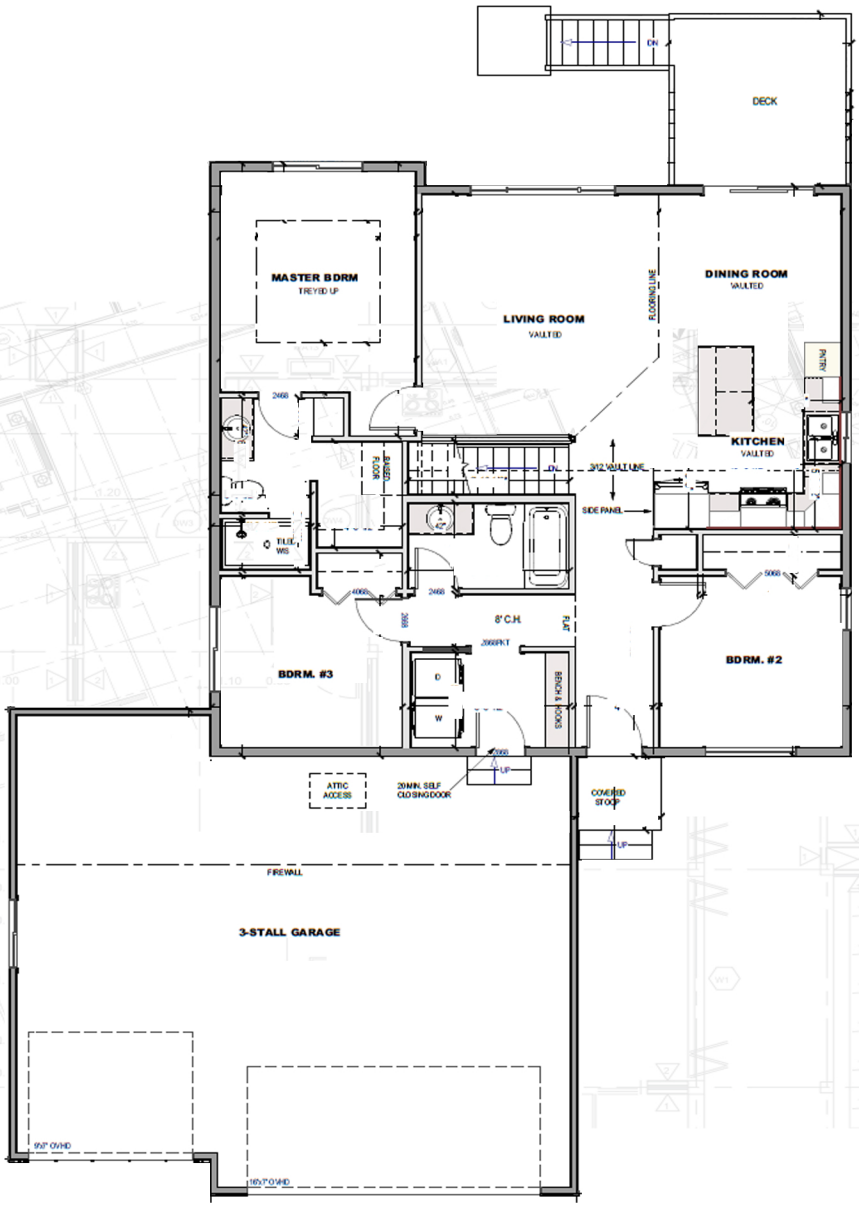

Selection package included is for marketing use only. Features and finishes may not be identical to completed home.

Nielson Construction
Residential/Commercial Building