

**\$10,000
ANYTHING
ALLOWANCE!**

701-703 N Clark St



701	
SOLD	
3	BEDS
2.5	BATHS
3	GARAGE
1144/501	SQ FT
FEATURED UPGRADES	
Tiled Master Shower	
Dual Sink Vanity	
LVP Living Room & Hallway	
Finished Upper Level	
Dormer Window	
Walk-In Pantry	

703	
\$324,800	
3	BEDS
2.5	BATHS
2	GARAGE
1144/471	SQ FT
FEATURED UPGRADES	
Tiled Master Shower	
Dual Sink Vanity	
LVP Living Room & Hallway	
Finished Upper Level	
Dormer Window	
Walk-In Pantry	

Built by:

Nielson
CONSTRUCTION

Countryside Addition in Lennox, SD offers a peaceful small-town lifestyle with affordable living, exceptional schools, and is in close proximity to Sioux Falls for easy access to urban amenities. The Birchwood slab on grade twin home features 3 bedrooms and 2.5 bathrooms, and 1645 finished square feet. The open floor plan includes a walk-in pantry and an island looking out into the living room. The living room boasts great natural light through the dormer window and has sliding doors that lead out to the concrete covered patio. A tiled walk-in shower, linen closet and an impressive walk-in closet complete the primary suite. Two additional bedrooms with walk-in closets and a full bath are upstairs. The garage is insulated and finished through one coat of firetape.

LISTED BY **HOUSE 2 HOME, LLC**

AMY

605.400.3784

amy@nielsonconstruction.net

AMANDA

605.254.6044

amanda.treloar@nielsonconstruction.net

View

MORE LISTINGS AT

BuiltByNielson.com

Information deemed reliable but not guaranteed.
Images are for marketing purposes only.

version03252026

FLOOR *plan* >>>

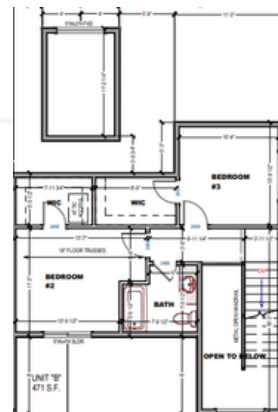
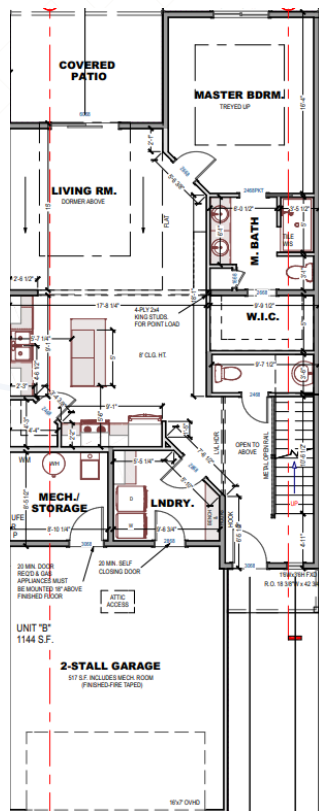

SIMILAR TO IMAGES

Natural Stain



Built by:
Nielson
CONSTRUCTION