

\$409,800



3	BEDS
3	BATHS
3	GARAGE
Two Story	STYLE
1,768	SQ FT
Shiloh	PLAN

East Prairie offers a peaceful, family-friendly neighborhood with beautiful homes, excellent schools, and convenient access to shopping and dining options. This zero-entry, two-story home is a well thought out floorplan with over 1700 square feet of living space and luxury vinyl plank flooring throughout. This home offers 3 bedrooms and 2 bathrooms, including a main floor master suite with a tray ceiling and master bath -- featuring an oversized walk-in closet, walk-in tiled shower, and dual sink vanity. The upper level includes the two additional bedrooms, a bathroom, and loft space. The kitchen, which has a walk-in pantry and large island, is open to the living room -- perfect for entertaining. The dining area has slider doors to a covered concrete patio. The large windows create great natural light throughout the home. Enjoy the functionality of having a half bath and designated laundry area right off the garage, which is insulated and finished to firewall.

FEATURED UPGRADES

- Fully Finished
- Zero Entry
- Tiled Master Shower
- Dual Sink Vanity
- Vinyl Plank Hallway & Living Room
- Half Bath
- Covered Concrete Patio

Built by:

Nielson
CONSTRUCTION

LISTED BY **HOUSE 2 HOME, LLC**

AMY

605.400.3784

amy@nielsonconstruction.net

AMANDA

605.254.6044

amanda.treloar@nielsonconstruction.net

View

MORE LISTINGS AT

BuiltByNielson.com

Information deemed reliable but not guaranteed.
Images are for marketing purposes only.

FLOOR *plan*

NAME: Shiloh
SQ FT: 1,768

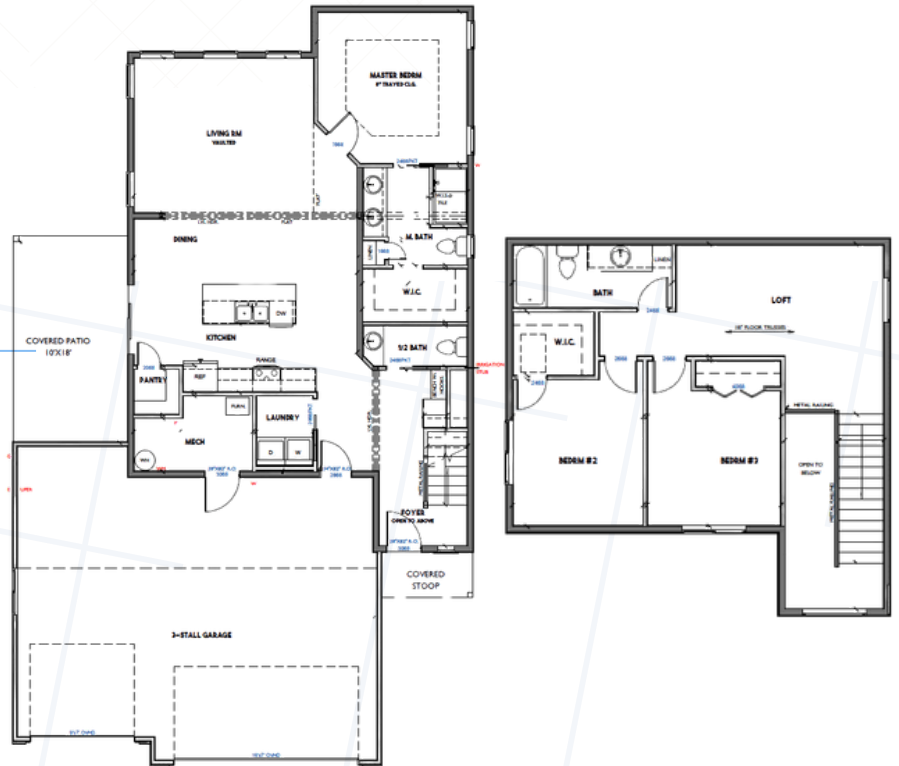

SELECTION PACKAGE

White Black